

DEIS Figure 4.5B

Hartman Design

COMMERCIAL - RESIDENTIAL

432 N. MAIN STREET, SUITE 301
MONTROSE NY 10950 845-781-4222
LARRY@HARTMANDSIGN.COM

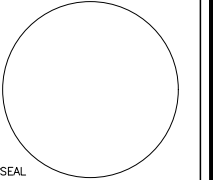

LICENSE NO: 42302

PROPOSED MULTIFAMILY BUILDING FOR:
SHEFFIELD GARDENS
RT 17K, TOWN OF MONTGOMERY
ORANGE COUNTY, NEW YORK

Project No. ---101
Drawn By: L1
Reviewed By: P5
Date: JAN 10, 2024

A-201

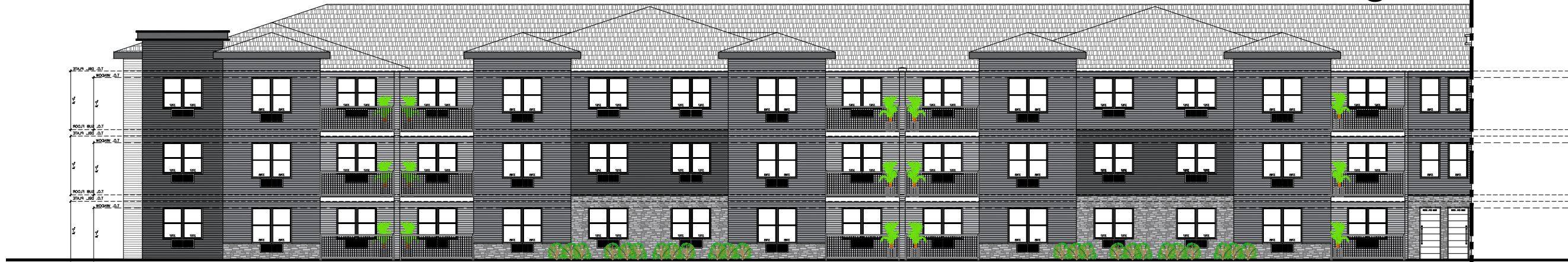

1 FRONT ELEVATION
A-201 SCALE: 1/8" = 1'-0"



2 FRONT ELEVATION
A-201 SCALE: 1/8" = 1'-0"



3 FRONT ELEVATION
A-201 SCALE: 1/8" = 1'-0"

DEIS Figure 4.5C

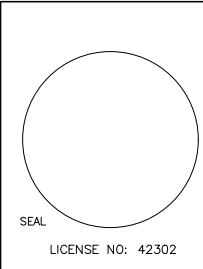

PROPOSED MULTIFAMILY BUILDING FOR:
SHEFFIELD GARDENS
RT 17K, TOWN OF MONTGOMERY
ORANGE COUNTY, NEW YORK

Project No. ---101
Drawn By: L4
Reviewed By: P5
Date: JAN 10, 2024



1 LEFT ELEVATION
A-202 SCALE: 1/8" = 1'-0"



2 RIGHT ELEVATION
A-202 SCALE: 1/8" = 1'-0"

DEIS Figure 4.5D

Hartman Design
COMMERCIAL - RESIDENTIAL
412 N. MAIN STREET, SUITE 301
MONTROE NY 10950 845-781-4222
LARRY@HARTMANDSIGN.COM

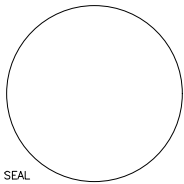

PROPOSED MULTIFAMILY BUILDING FOR:
SHEFFIELD GARDENS
RT 17K, TOWN OF MONTGOMERY
ORANGE COUNTY, NEW YORK

Project No. ---101
Drawn By: L1
Reviewed By: P5
Date: JAN 10, 2024

A-203



1 REAR ELEVATION
A-203 SCALE: 1/8" = 1'-0"



2 REAR ELEVATION
A-203 SCALE: 1/8" = 1'-0"



3 REAR ELEVATION
A-203 SCALE: 1/8" = 1'-0"

